797 DON MILLS RD #1009,
TORONTO, ON

3D TOUR: real.vision/797-don-mills-rd-1009

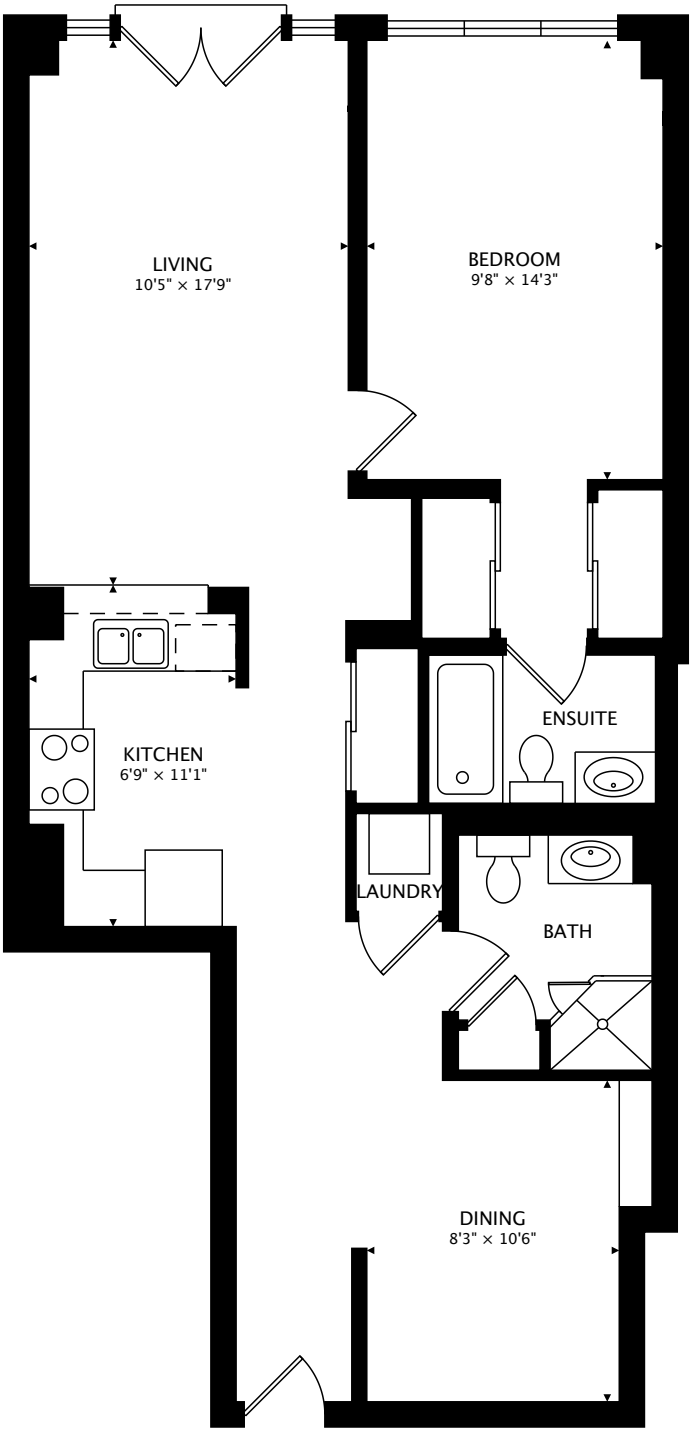

870 sq ft

REAL VISION
by Andrea Simone Photography
real.vision | andreasimone.com

0 7 ft

CAPTURED ON: 13 SEP 2017

DIMENSIONS, AREAS, LAYOUTS AND DETAILS ARE APPROXIMATE AND SHOULD BE CONSIDERED ILLUSTRATIVE ONLY.

Cameron Weir & Scott Hanton
Keller Williams Advantage Realty
O: 416-465-4545
listings@theweirteam.ca
http://www.theweirteam.ca/